

28 10-02 AM '79  
MICROFILMED

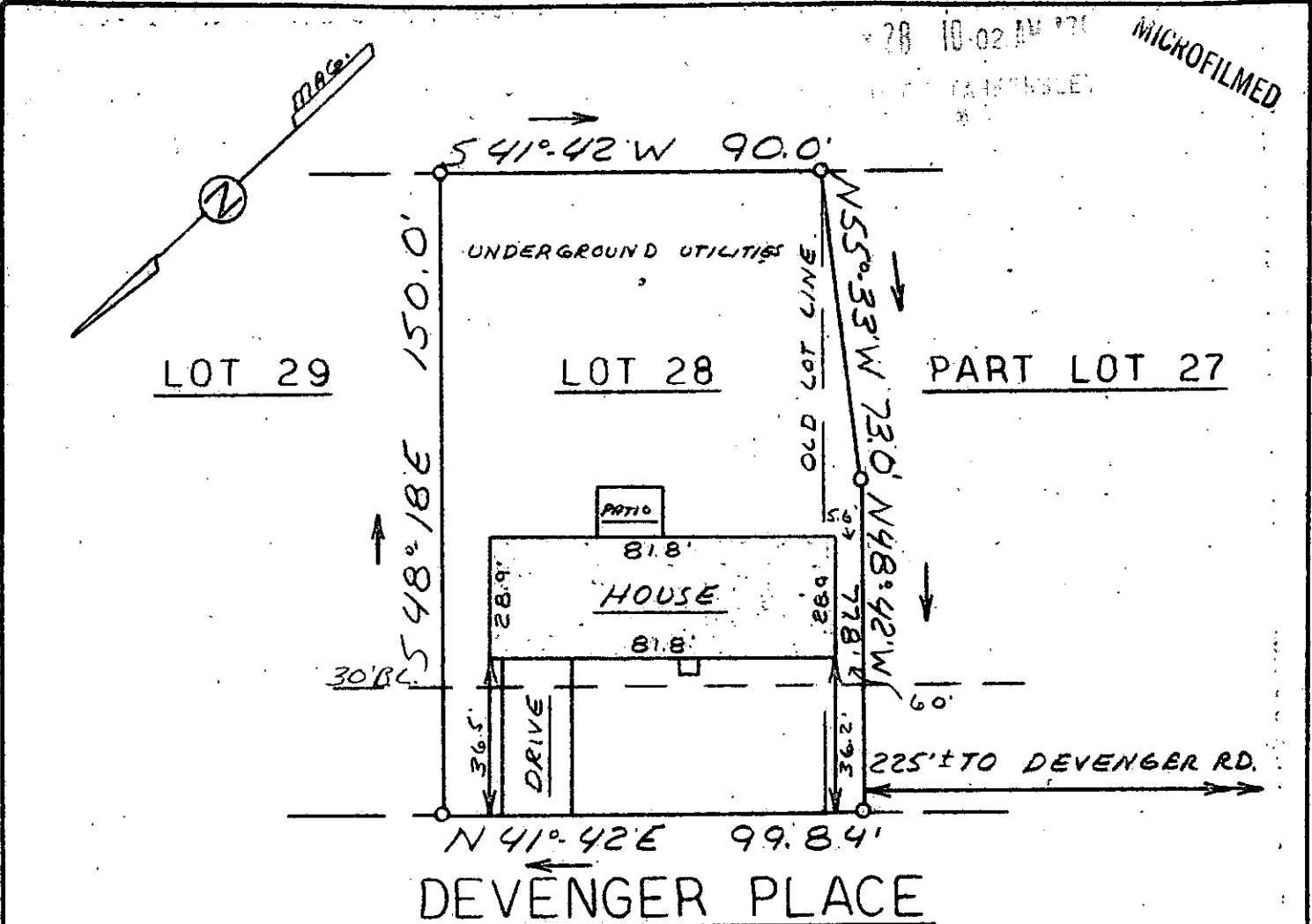

This is to certify that on April 12, 1979, I surveyed the property shown on this plat, known as Lot 28 & Part Lot 27 on Plat of Devenger Place; Sec. 1, recorded in the RMC Office of Greenville County in Plat Book 4 X on Page 79, and that the property lines, walls and buildings are as shown hereon; that the building located on said lot does not encroach or project on adjacent streets or property, and that no adjacent walls or buildings encroach or project on said premises, and that no utility lines cross this property except as shown hereon. This property is not located in a designated hazard area.

5' drainage & utility easement along all side & rear lot lines.

*James R. Freeland*  
James R. Freeland RLS & PE 4781

7-F 37 34899



**STATE OF SOUTH CAROLINA  
GREENVILLE COUNTY**

**DEVENGER PLACE**  
SEC. 1 - LOT 28 & PT. 27  
PROPERTY OF  
**THOMAS H. BREWSTER**  
**GLORIA E. BREWSTER**

**FREELAND & ASSOCIATES**  
Engineers • Land Surveyors

GREENVILLE, S. C.

SURVEY *J.R.F.*  
DRAWN *M.C.*  
CHECK *FEL*  
SCALE 1" = 40'  
DATE 4-20-79  
DWG. NO. 79-3197

SEAL

GCTO -- 1.MV2879 1527